

## RSC Communicable and Respiratory Disease Report for England

### Key Statistics:

Week Number/Year..... 2/2023  
 Week Starting - Ending..... 09/01/2023 - 15/01/2023  
 No. of Practices..... 513  
 Population..... 5,430,918

### National (England)

- **Acute Bronchitis** : decreased from **13.2** in week 1 to **9.7** in week 2.
- **Asthma** : increased from **22.6** in week 1 to **22.8** in week 2.
- **Common Cold** : decreased from **2.5** in week 1 to **2.3** in week 2.
- **Influenza-like illness** : decreased from **21.1** in week 1 to **12.9** in week 2.
- **Respiratory System Diseases** : decreased from **411.6** in week 1 to **361.4** in week 2.
- **COVID-19** : decreased from **47.9** in week 1 to **24.0** in week 2.

### Regional (North, South, London and Midlands and East)

- **Acute Bronchitis** : decreased from **4.8** in week 1 to **4.5** in week 2 in the London region, decreased from **17.2** in week 1 to **14.8** in week 2 in the North region, decreased from **14.0** in week 1 to **8.6** in week 2 in the South region, and decreased from **15.1** in week 1 to **10.7** in week 2 in the Midlands And East region.
- **Asthma** : decreased from **21.5** in week 1 to **20.6** in week 2 in the London region, increased from **26.1** in week 1 to **27.2** in week 2 in the North region, increased from **21.4** in week 1 to **21.9** in week 2 in the South region, and decreased from **21.3** in week 1 to **20.8** in week 2 in the Midlands And East region.
- **Common Cold** : increased from **3.1** in week 1 to **3.3** in week 2 in the London region, decreased from **2.8** in week 1 to **2.5** in week 2 in the North region, decreased from **1.8** in week 1 to **1.7** in week 2 in the South region, and decreased from **2.8** in week 1 to **2.0** in week 2 in the Midlands And East region.
- **Influenza-like illness** : decreased from **14.7** in week 1 to **9.8** in week 2 in the London region, decreased from **30.5** in week 1 to **17.7** in week 2 in the North region, decreased from **19.5** in week 1 to **12.0** in week 2 in the South region, and decreased from **17.5** in week 1 to **11.1** in week 2 in the Midlands And East region.
- **Respiratory System Diseases** : decreased from **277.5** in week 1 to **255.7** in week 2 in the London region, decreased from **532.8** in week 1 to **465.9** in week 2 in the North region, decreased from **381.2** in week 1 to **329.8** in week 2 in the South region, and decreased from **442.3** in week 1 to **398.9** in week 2 in the Midlands And East region.
- **COVID-19** : decreased from **21.1** in week 1 to **13.0** in week 2 in the London region, decreased from **52.7** in week 1 to **28.6** in week 2 in the North region, decreased from **58.9** in week 1 to **27.7** in week 2 in the South region, and decreased from **48.1** in week 1 to **22.7** in week 2 in the Midlands And East region.

### Comment:

Presentations of influenza-like illness (ILI) have decreased this week to below the seasonal levels expected for this time of year though the highest rates are in the North region and the population aged 65 years and over. Presentations of the following conditions remains above the seasonal average: scarlet fever, acute tonsillitis and infectious mononucleosis.

COVID-19 rates have decreased this week in all regions and age bands and they have passed a peak, although the highest rates are in the North region and the population aged 65 years and over as with ILI.

This report includes a virology update. Circulating influenza (A and B), SARS-CoV-2 and RSV have been detected.

## Winter Focus 2022/23

Please see page 15 for explanatory notes on the data.

### (A) Influenza-like illness: national incidence rate 2022/23 by region\*

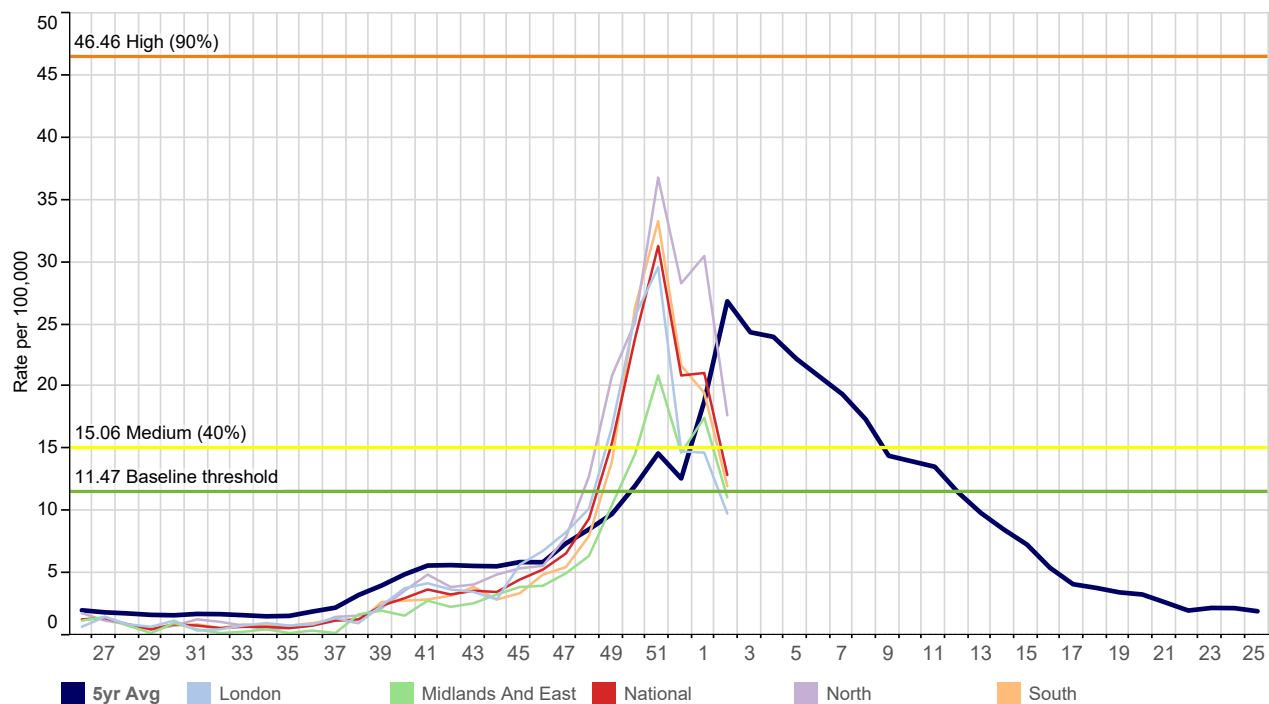

### (B) RCGP/UKHSA RSV, Influenza and SARS-CoV-2 Virology Swab Surveillance 2022/23\*

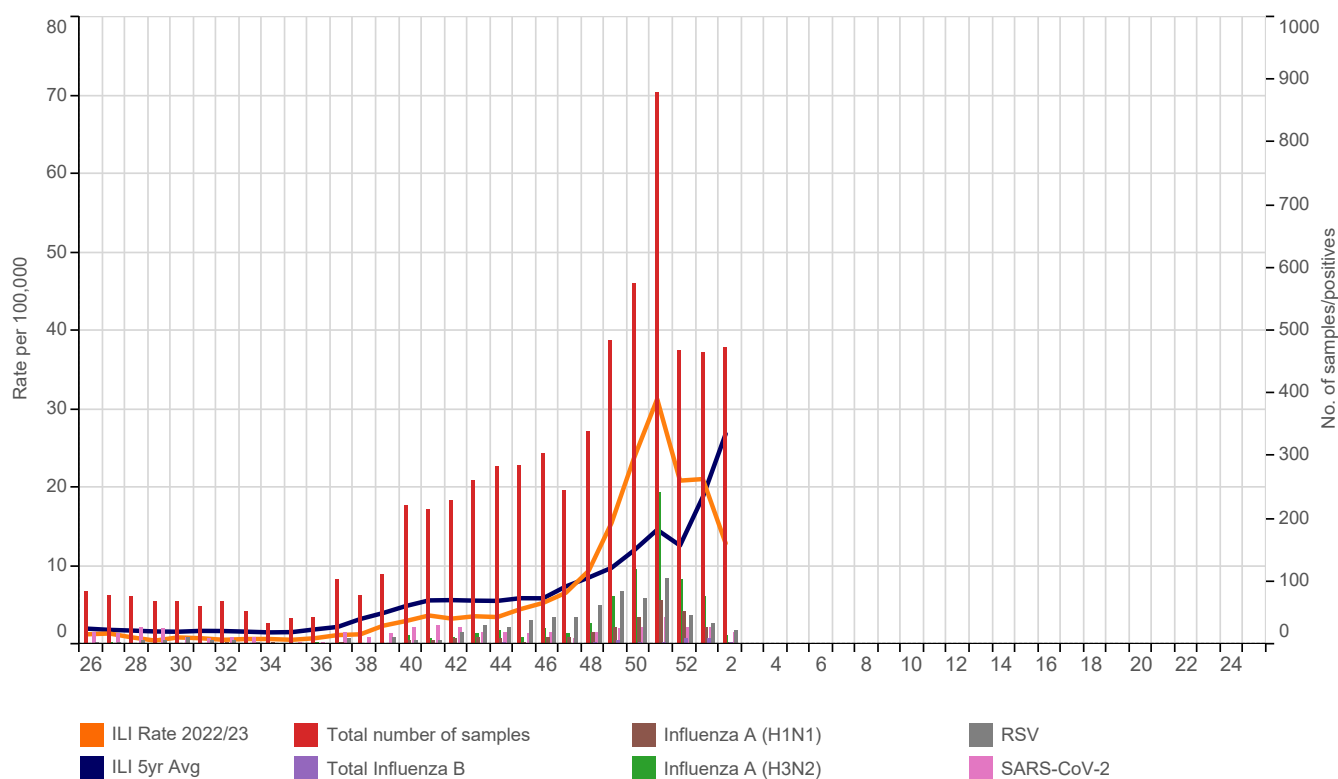

\* The seasonal average line (blue) is based on 5 year historic RCGP RSC level (Graph A & B). The weekly virology samples displayed are offset from the ISO Week (Graphs B & C).

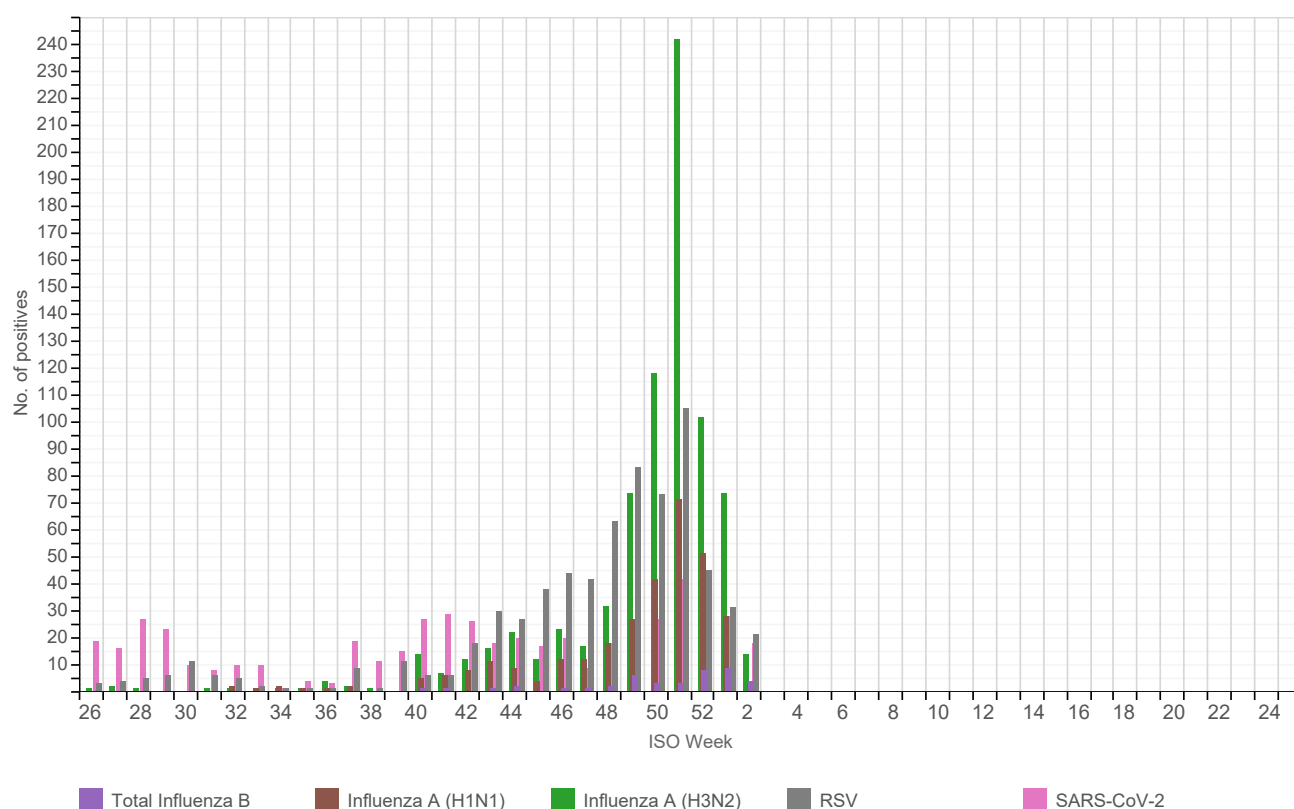
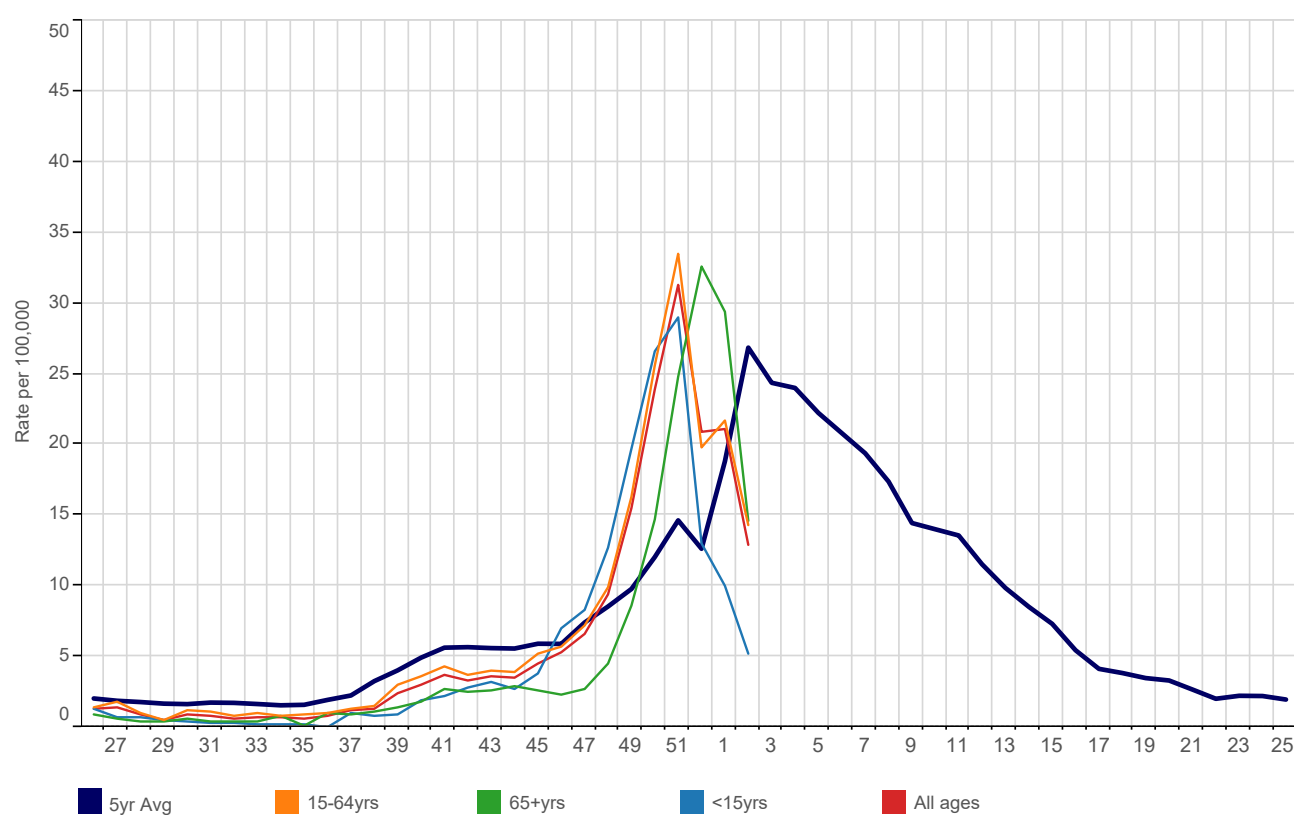
**(C) RCGP/UKHSA RSV, Influenza and SARS-CoV-2 Virology Swab Surveillance 2022/23 by viral strain\*****(D) Influenza-like illness: national incidence rate 2022/23 by age group\***

**(E) Influenza-like illness: national incidence rate 2022/23 by age group\***

This table shows the level of intensity of ILI by age band. MEM thresholds have been calculated separately for each age band - the ranges are shown in the table Threshold levels by age band.

Table 1	26	27	28	29	30	31	32	33	34	35	36	37	38	39	40	41	42	43
15-64yrs	1.4	1.8	1.0	0.5	1.2	1.1	0.8	1.0	0.8	0.9	1.0	1.3	1.5	3.0	3.6	4.3	3.7	4.0
65+yrs	0.9	0.6	0.4	0.4	0.6	0.4	0.4	0.4	0.8	0.1	1.0	0.9	1.1	1.4	1.8	2.7	2.5	2.6
<15yrs	1.3	0.7	0.7	0.5	0.4	0.3	0.3	0.2	0.2	0.2	0.0	1.0	0.8	0.9	1.9	2.2	2.8	3.2
All ages	1.3	1.4	0.9	0.5	0.9	0.8	0.6	0.7	0.7	0.6	0.8	1.2	1.3	2.4	3.0	3.7	3.3	3.6

  

	44	45	46	47	48	49	50	51	52	1	2	3	4	5	6	7	8	9
<15yrs	2.7	3.8	7.0	8.3	12.7	19.7	26.6	29.0	13.0	10.0	5.2							
15-64yrs	3.9	5.2	5.7	7.2	9.9	16.3	25.6	33.5	19.8	21.7	14.3							
65+yrs	2.9	2.6	2.3	2.7	4.5	8.6	14.7	24.8	32.6	29.4	14.6							
All ages	3.5	4.5	5.3	6.6	9.4	15.5	23.9	31.3	20.9	21.1	12.9							

Table 2	Below Threshold <sup>1</sup>	Threshold to Medium <sup>2</sup>	Medium to High <sup>3</sup>	High to Very High <sup>4</sup>	Above Very High <sup>5</sup>
15-64yrs	<14.62	14.62 to 16.81	16.81 to 60.16	60.16 to 105.70	105.70+
65+yrs	<12.54	11.03 to 12.54	12.54 to 45.79	45.79 to 81.19	81.19+
<15yrs	<8.05	8.05 to 13.38	13.38 to 30.96	30.96 to 44.85	44.85+
All Ages	<11.47	11.47 to 15.06	15.06 to 46.46	46.46 to 76.44	76.44+

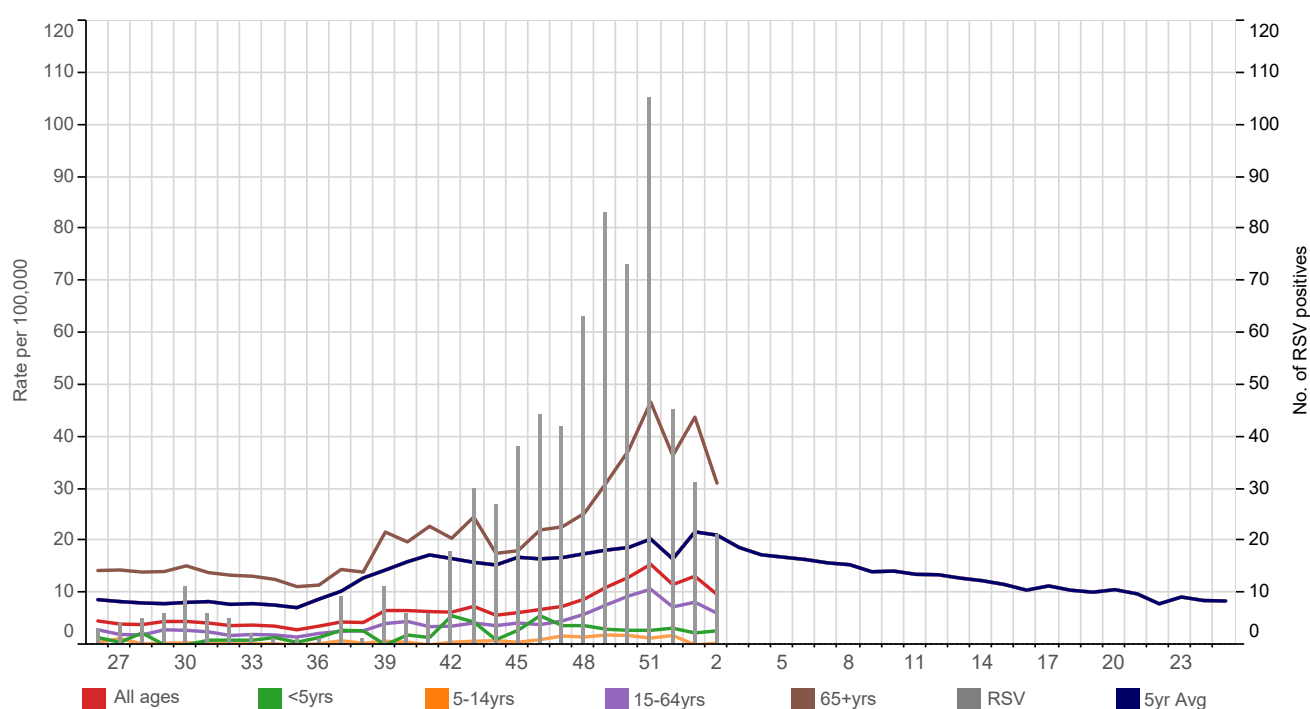
**Threshold levels**<sup>1</sup>Below baseline threshold<sup>2</sup>baseline threshold breach to < 40th percentile<sup>3</sup>40th to <90th percentile<sup>4</sup>90th to <97.5th percentile<sup>5</sup>97.5th+ percentile**(F) Acute Bronchitis: national incidence rate 2022/23 by age group\*****Weekly Influenza-like illness and Acute Bronchitis incidence rates per 100,000 persons**

Influenza-like illness		Bronchitis	Influenza-like illness		Bronchitis
<1yr	6.5	15.2	London	9.8	4.5
1-4yrs	5.4	2.7	North	17.7	14.8
5-14yrs	5.1	0.3	South	12.0	8.6
15-24yrs	10.2	1.3	Midlands And East	11.1	10.7
25-44yrs	13.7	2.6	National	12.9	9.7
45-64yrs	17.0	12.4			
65-74yrs	12.5	27.3			
75-84yrs	17.3	37.3			
85+yrs	15.4	29.4			
All ages	12.9	9.7			

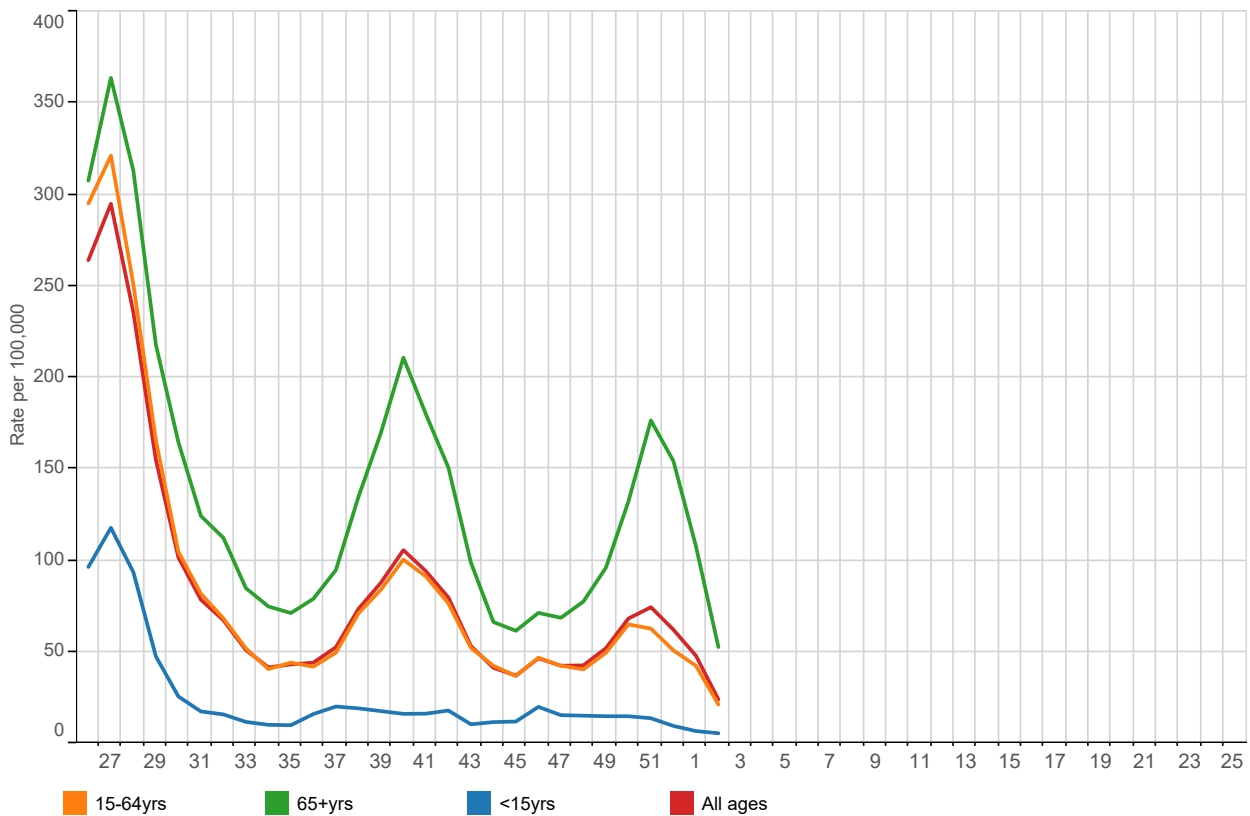
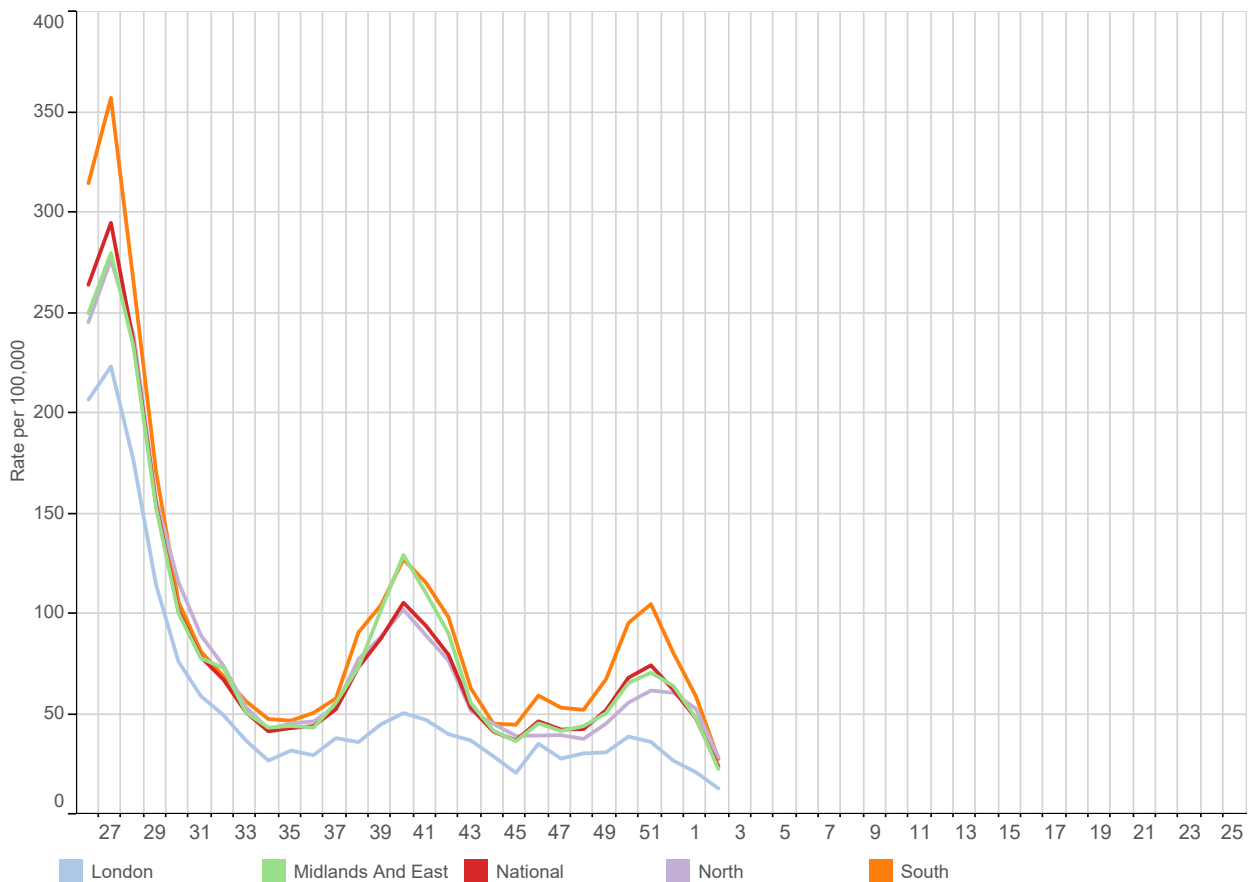
**(G) COVID-19 : national incidence rate 2022/23 by age group\*****(H) COVID-19 : national incidence rate 2022/23 by region\***

# 1. Water & Food Borne Disorders:

5yr Avg   National   London   North   South   Midlands And East

**Infectious Intestinal Disease (ICD10: A00-A09)**  
Weekly incidence (per 100,000 **all ages**) by regions  
for 2022/23 compared with 5 year average

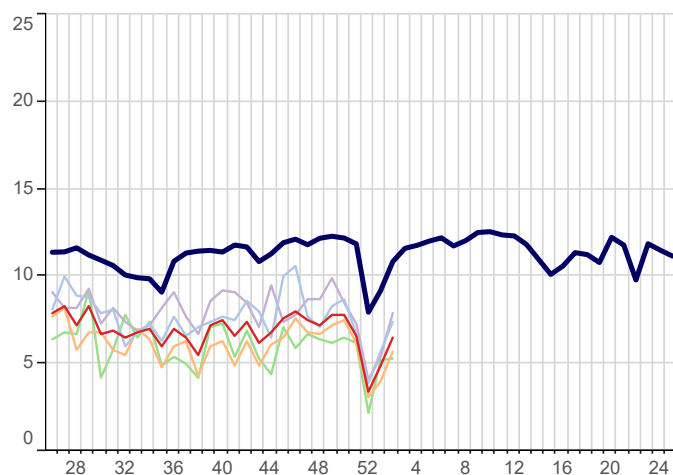

**Infectious Intestinal Disease (ICD10: A00-A09)**  
Weekly incidence (per 100,000 **0-4 years**) by regions  
for 2022/23 compared with 5 year average

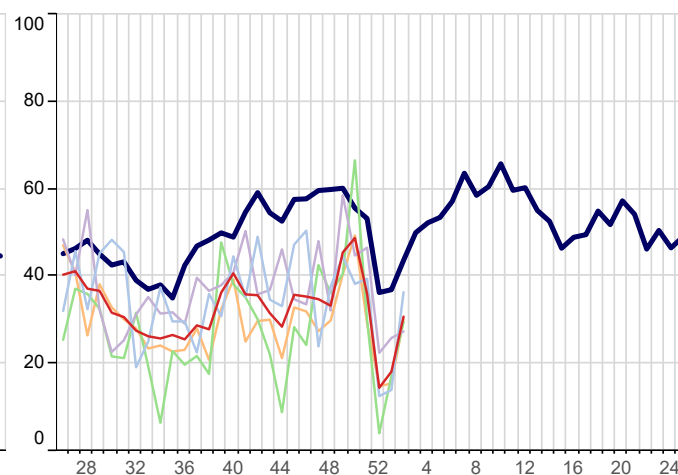

**Non-Infective Enteritis & Colitis (ICD10: K50-K52)**  
Weekly incidence (per 100,000 **all ages**) by region  
for 2022/23 compared with 5 year average

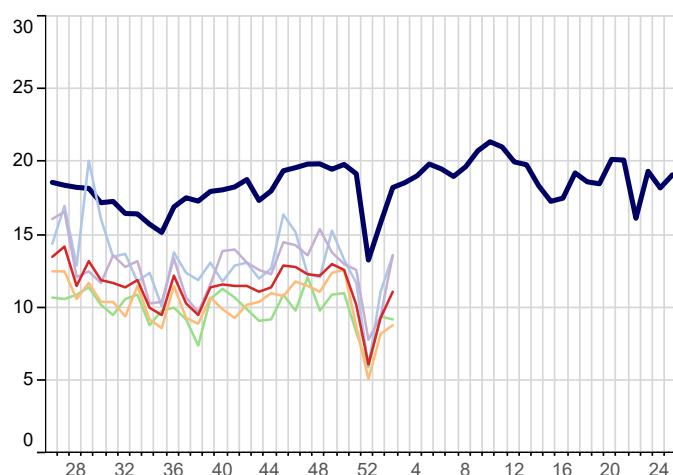

**Viral Hepatitis (ICD10: B15-B19)**  
Weekly incidence (per 100,000 **all ages**) by region  
for 2022/23 compared with 5 year average

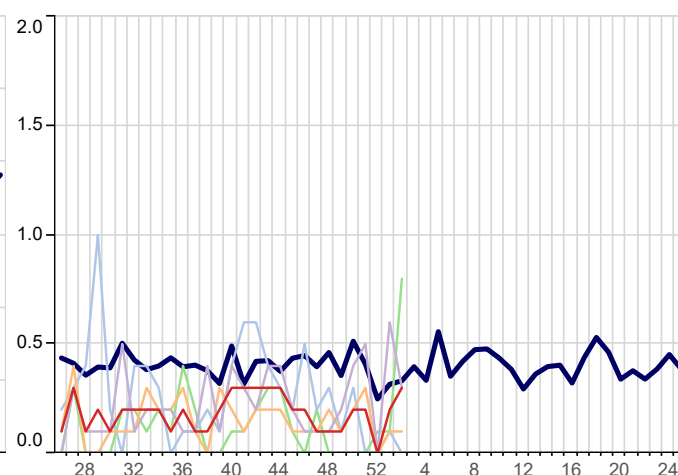

## 2. Environmentally Sensitive Disorders:

5yr Avg   National   London   North   South   Midlands And East

**Asthma (ICD10: J45-J46)**  
Weekly incidence (per 100,000 all ages) by region  
for 2022/23 compared with 5 year average

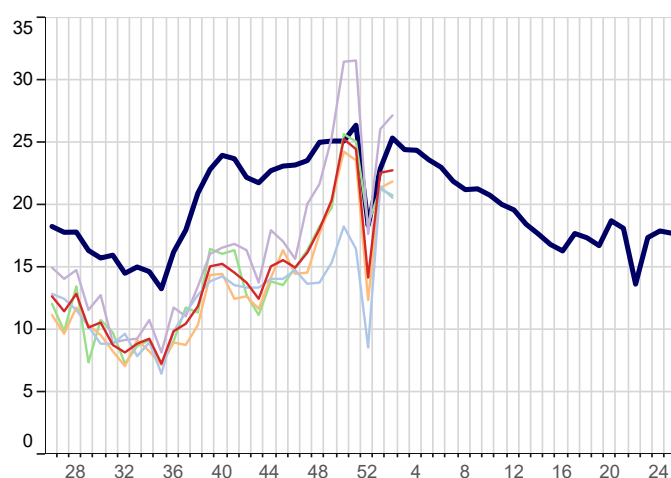

**Disorders of Conjunctiva (ICD10: H10-H13)**  
Weekly incidence (per 100,000 all ages) by region  
for 2022/23 compared with 5 year average

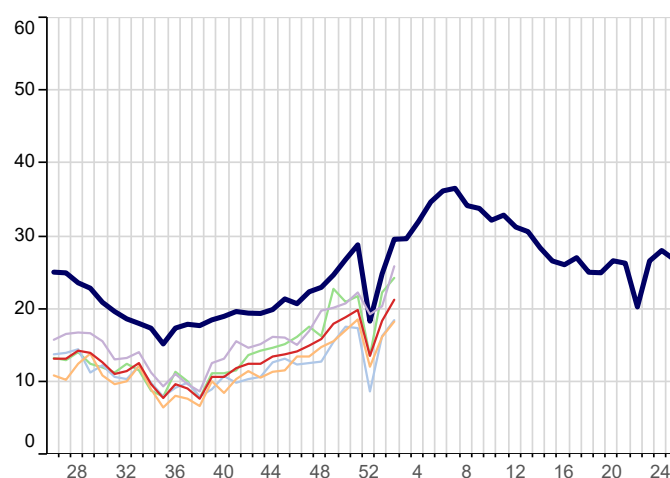

**Hayfever/Allergic Rhinitis (ICD10: J30)**  
Weekly incidence (per 100,000 all ages) by region  
for 2022/23 compared with 5 year average

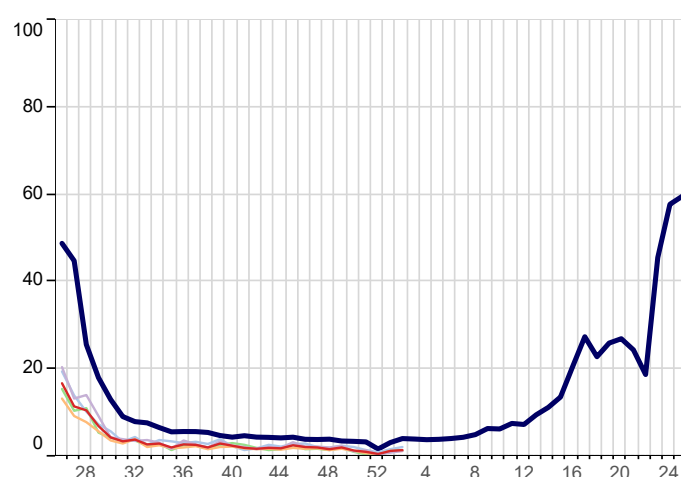

**Symptoms involving Respiratory & Chest (ICD10: R05-R07,R09)**  
Weekly incidence (per 100,000 all ages) by region  
for 2022/23 compared with 5 year average

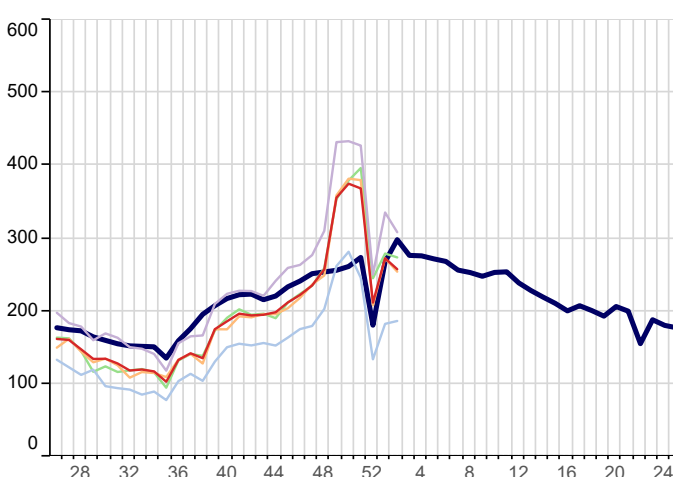

### 3. Respiratory Infections:

5yr Avg   National   London   North   South   Midlands And East

**Acute Bronchitis (ICD10: J20-J21,J40)**  
Weekly incidence (per 100,000 all ages) by region  
for 2022/23 compared with 5 year average

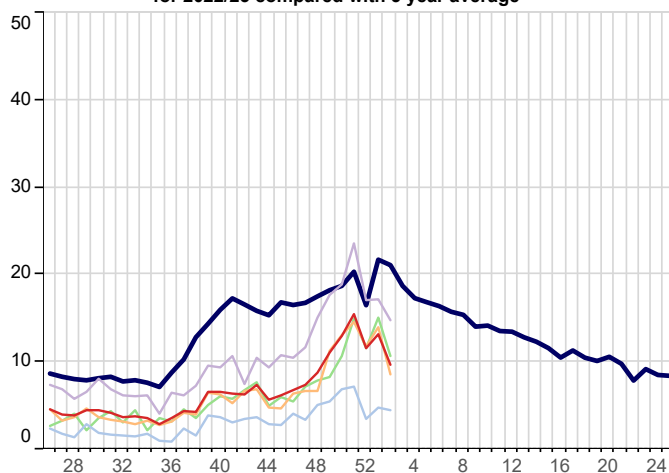

**Common Cold (ICD10: J00,J06)**  
Weekly incidence (per 100,000 all ages) by region  
for 2022/23 compared with 5 year average

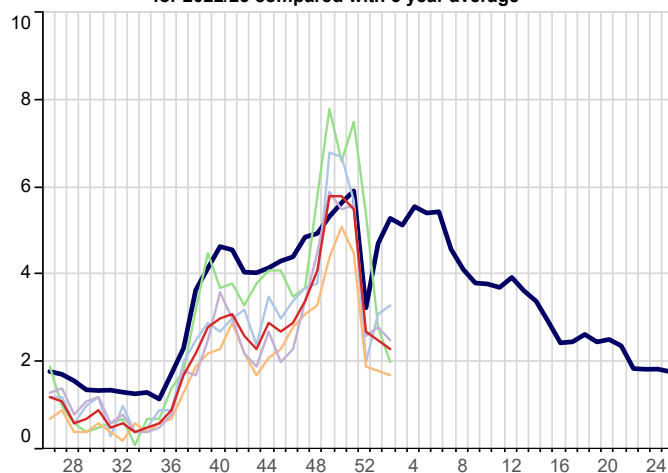

**Influenza-like illness (ICD10: J09-J11)**  
Weekly incidence (per 100,000 all ages) by region  
for 2022/23 compared with 5 year average

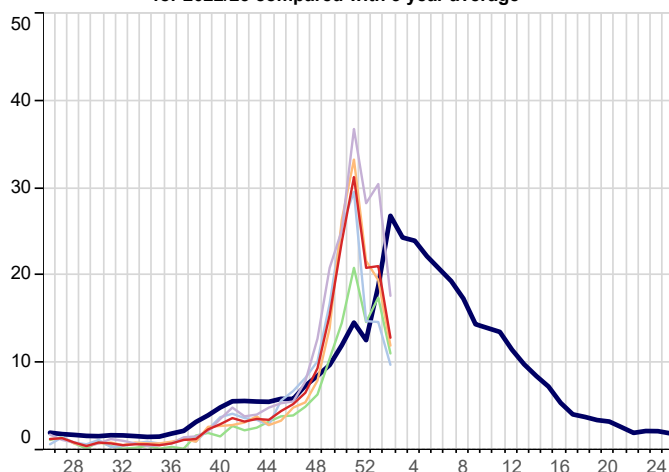

**Acute Laryngitis/Tracheitis (ICD10: J04)**  
Weekly incidence (per 100,000 all ages) by region  
for 2022/23 compared with 5 year average

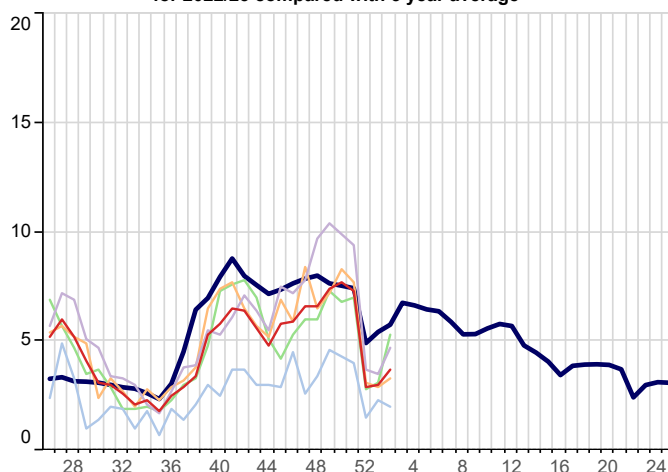

**Pleurisy (ICD10: R091)**  
Weekly incidence (per 100,000 all ages) by region  
for 2022/23 compared with 5 year average

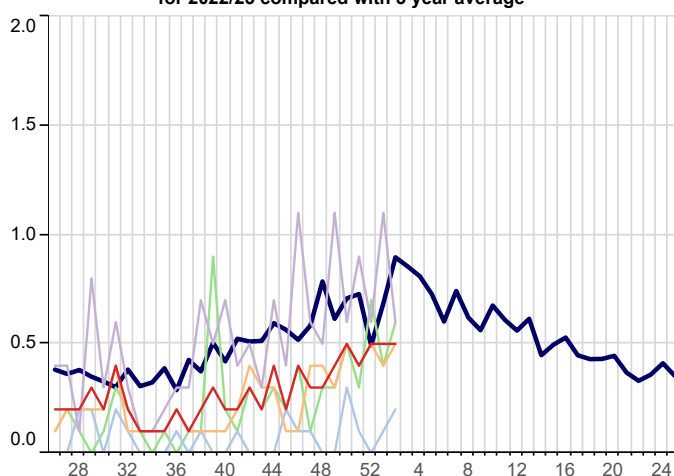

**Pneumonia/Pneumonitis (ICD10: J12-J18)**  
Weekly incidence (per 100,000 all ages) by region  
for 2022/23 compared with 5 year average

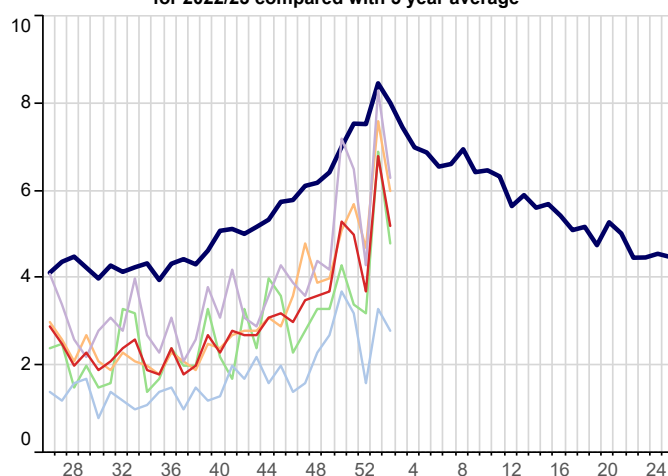



### 3. Respiratory Infections(Continued):

5yr Avg   National   London   North   South   Midlands And East

**Respiratory System Diseases (ICD10: J00-J99)**  
Weekly incidence (per 100,000 all ages) by region  
for 2022/23 compared with 5 year average

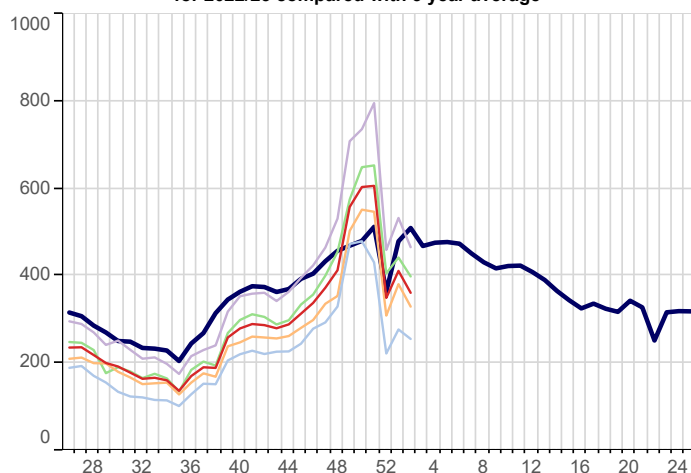

**Acute Sinusitis (ICD10: J01)**  
Weekly incidence (per 100,000 all ages) by region  
for 2022/23 compared with 5 year average

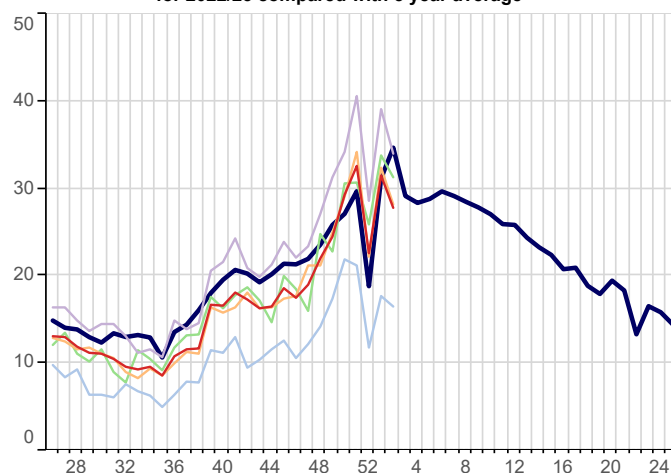

**Strep Sore Throat, Scarlatina and Peritonsillar Abscess (ICD10: A38,J02,J36)**  
Weekly incidence (per 100,000 all ages) by region  
for 2022/23 compared with 5 year average

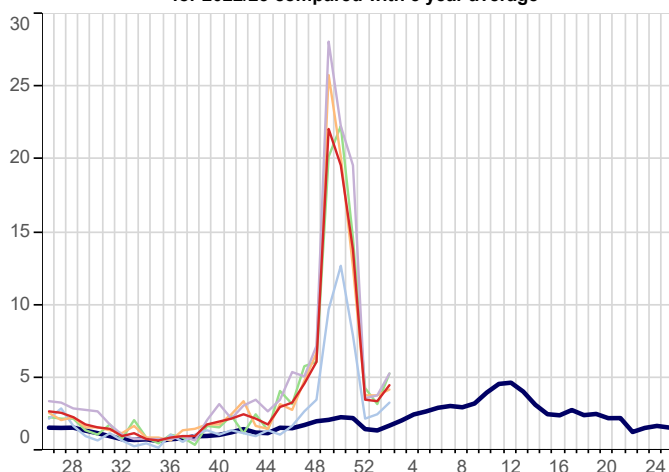

**Acute Tonsillitis/Pharyngitis (ICD10: J02-J03)**  
Weekly incidence (per 100,000 all ages) by region  
for 2022/23 compared with 5 year average

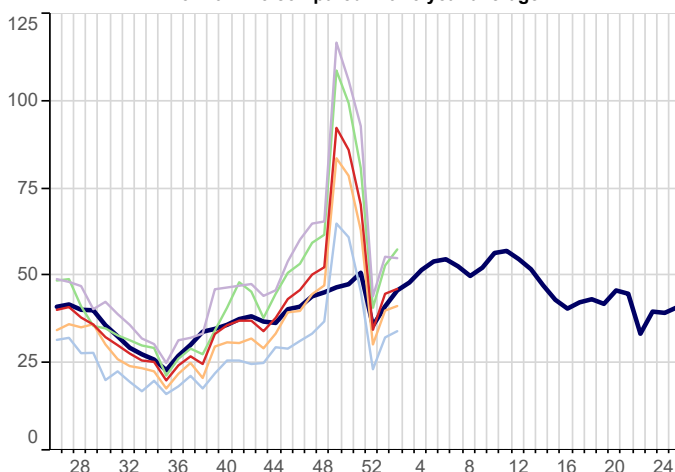

**Upper Respiratory Tract Infections (URTI)(ICD10: J00-J06)**  
Weekly incidence (per 100,000 all ages) by region  
for 2022/23 compared with 5 year average

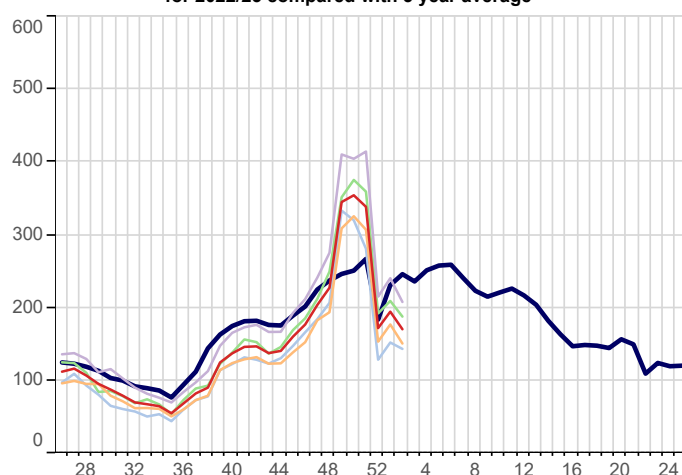

**Whooping Cough (ICD10: A37)**  
Weekly incidence (per 100,000 all ages) by region  
for 2022/23 compared with 5 year average

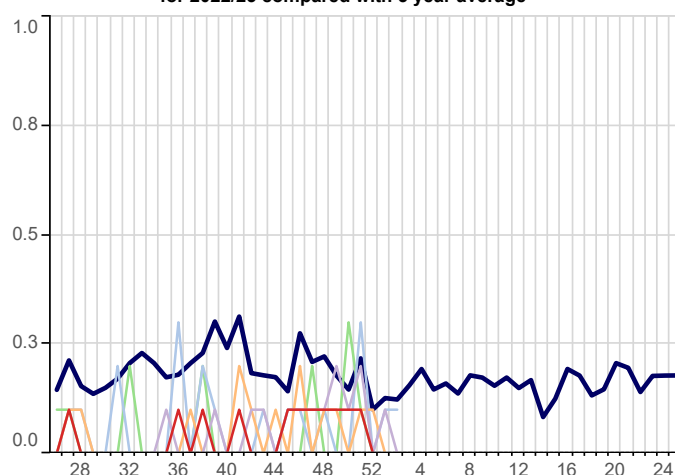

### 3. Respiratory Infections(Continued):

5yr Avg   National   London   North   South   Midlands And East

**Infectious Mononucleosis (ICD10: B27)**  
Weekly incidence (per 100,000 all ages) by region  
for 2022/23 compared with 5 year average

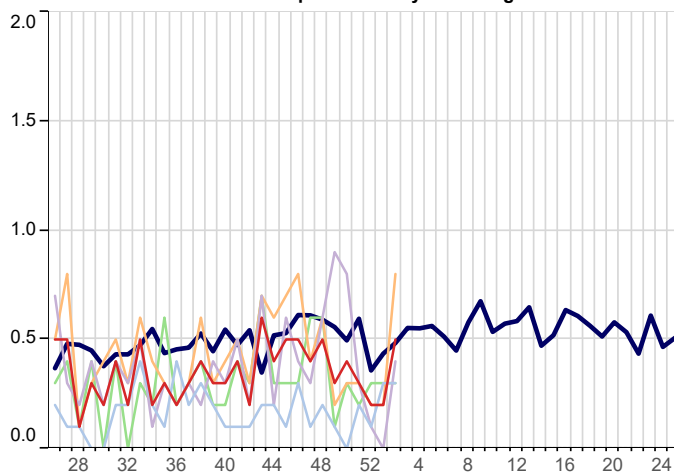

**Lower Respiratory Tract Infections (LRTI)(ICD10: J20-J22)**  
Weekly incidence (per 100,000 all ages) by region  
for 2022/23 compared with 5 year average

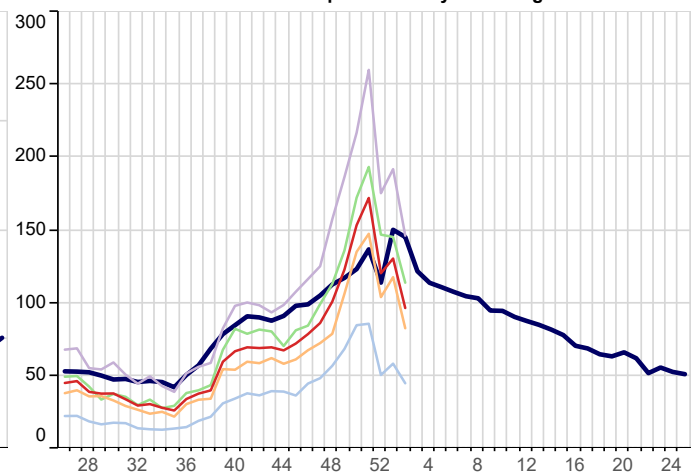

**Acute Otitis Media (ICD10: H650-H651,H660,H669)**  
Weekly incidence (per 100,000 all ages) by region  
for 2022/23 compared with 5 year average

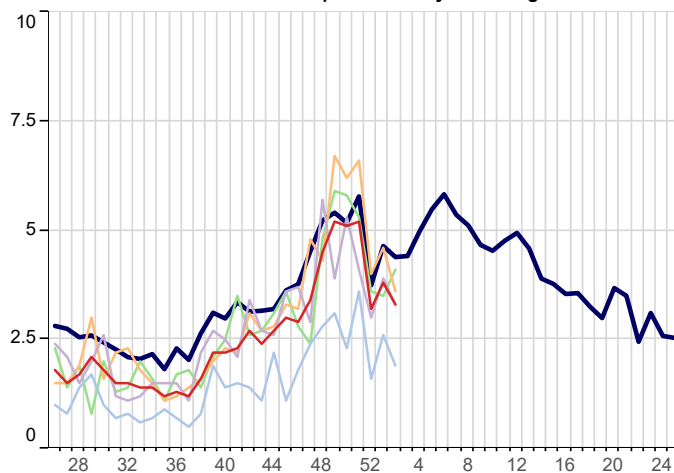

## 4. Vaccine Sensitive Disorders

5yr Avg   National   London   North   South   Midlands And East

**Measles (ICD10: B05)**  
Weekly incidence (per 100,000 all ages) by region  
for 2022/23 compared with 5 year average

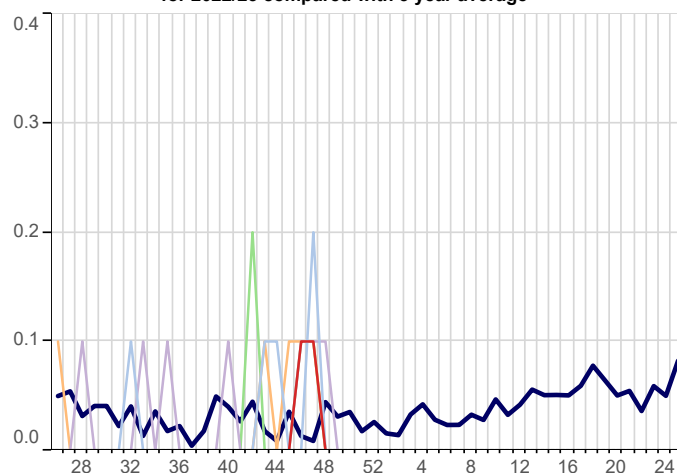

**Mumps (ICD10: B26)**  
Weekly incidence (per 100,000 all ages) by region  
for 2022/23 compared with 5 year average

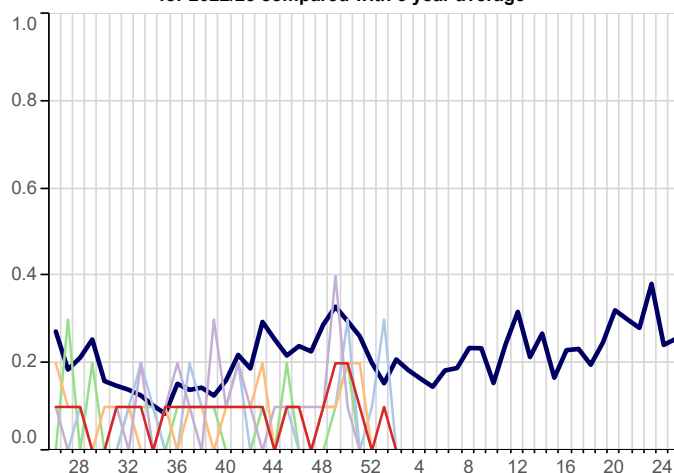

**Rubella (ICD10: B06)**  
Weekly incidence (per 100,000 all ages) by region  
for 2022/23 compared with 5 year average

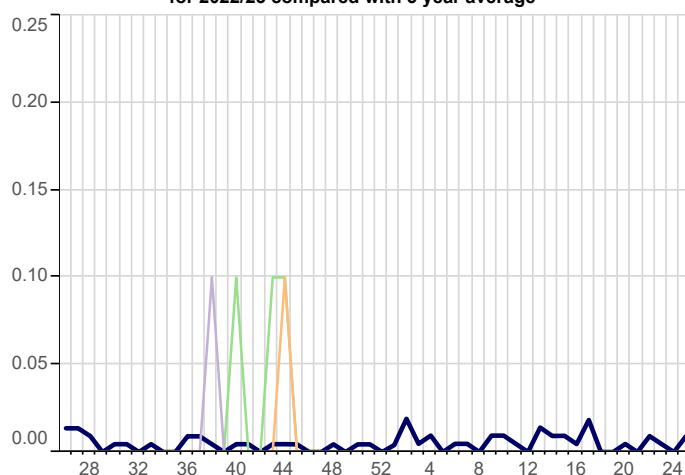

## 5. Skin Contagions

**Bullous Dermatoses (ICD10: L10-L14)**  
Weekly incidence (per 100,000 all ages) by region  
for 2022/23 compared with 5 year average

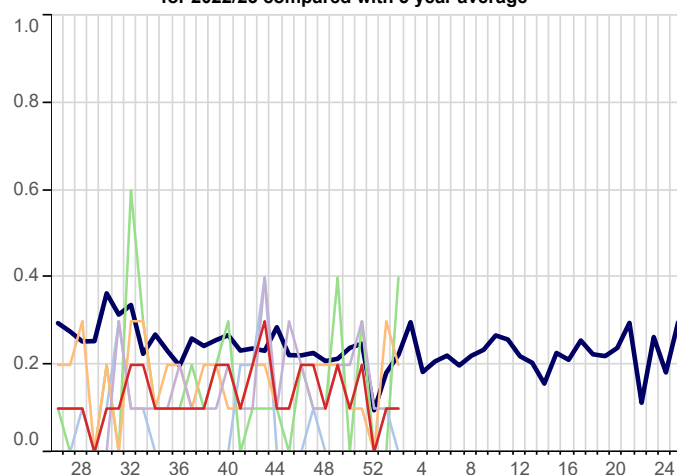

**Chickenpox (ICD10: B01)**  
Weekly incidence (per 100,000 all ages) by region  
for 2022/23 compared with 5 year average

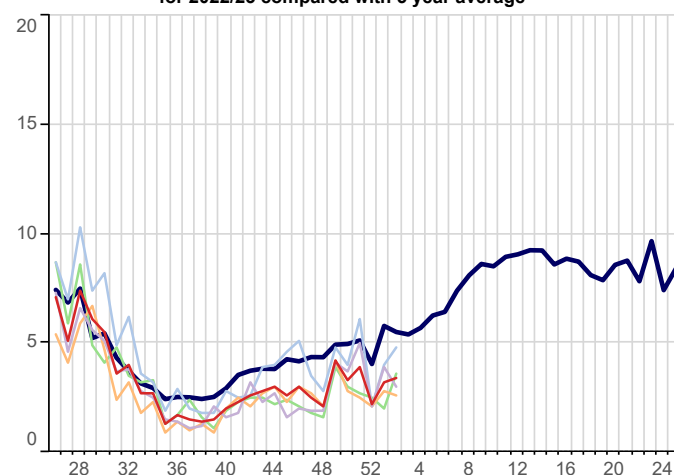

## 5. Skin Contagions (Continued)

5yr Avg   National   London   North   South   Midlands And East

**Herpes Simplex (ICD10: B00)**  
Weekly incidence (per 100,000 all ages) by region  
for 2022/23 compared with 5 year average

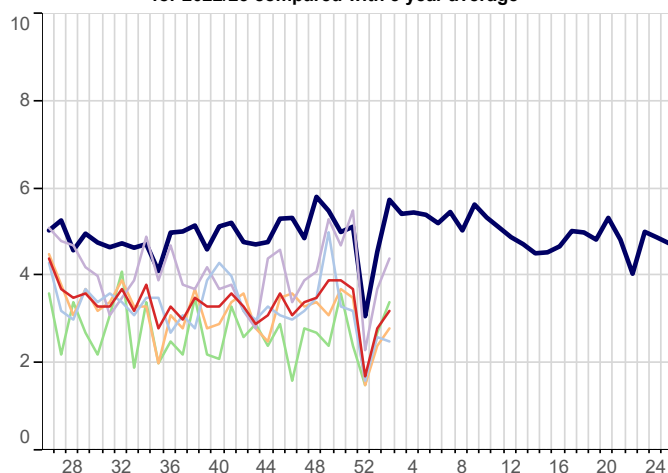

**Herpes Zoster (ICD10: B02)**  
Weekly incidence (per 100,000 all ages) by region  
for 2022/23 compared with 5 year average

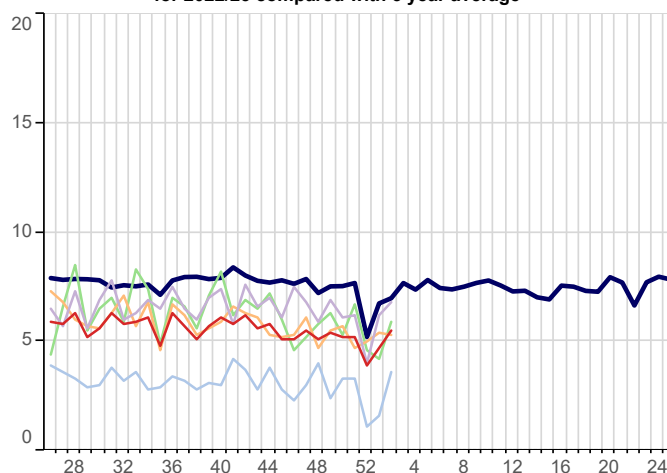

**Infections of Skin & Subcutaneous Tissue (ICD10: L00-L08)**  
Weekly incidence (per 100,000 all ages) by region  
for 2022/23 compared with 5 year average

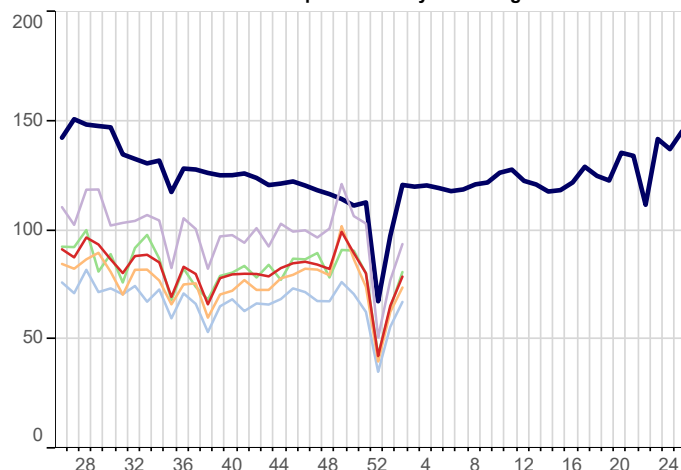

**Scabies (ICD10: B86)**  
Weekly incidence (per 100,000 all ages) by region  
for 2022/23 compared with 5 year average

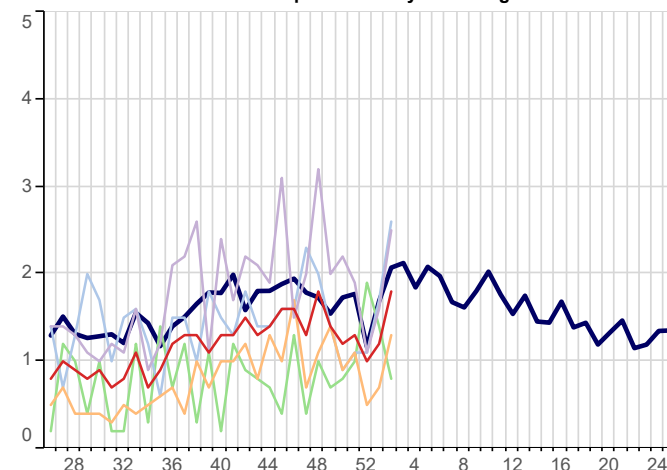

**Symptoms involving Skin & Oth Integument Tiss (ICD10: R20-R23)**  
Weekly incidence (per 100,000 all ages) by region  
for 2022/23 compared with 5 year average

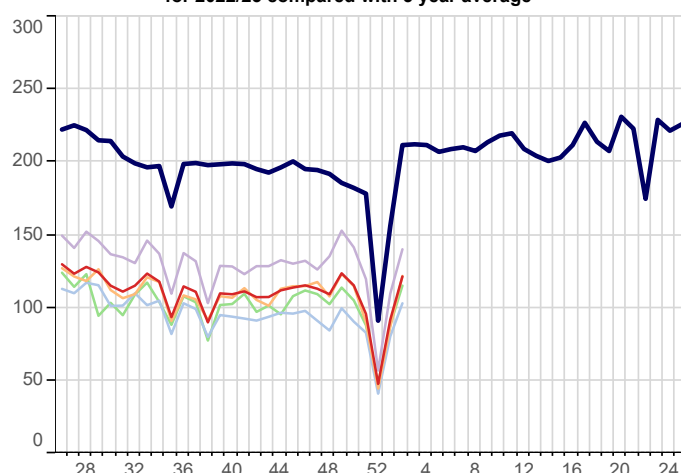

**Impetigo (ICD10: L01)**  
Weekly incidence (per 100,000 all ages) by region  
for 2022/23 compared with 5 year average

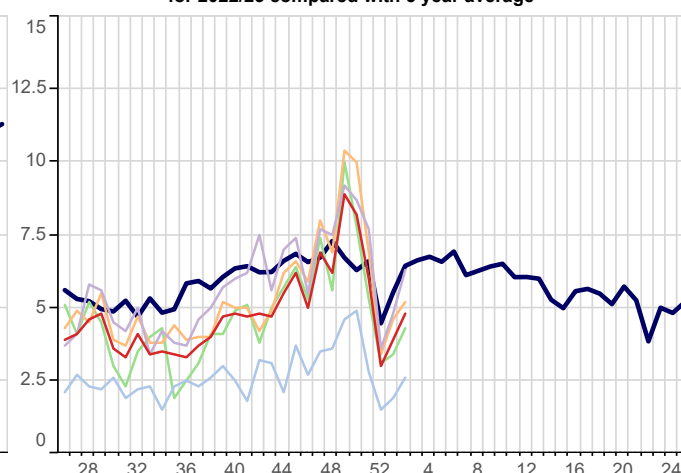

## 6. Disorders Affecting the Nervous System

5yr Avg

National

London

North

South

Midlands And East

**Disorders of The Peripheral Nervous System (ICD10: G50-G64,G70-G72)**  
Weekly incidence (per 100,000 all ages) by region  
for 2022/23 compared with 5 year average

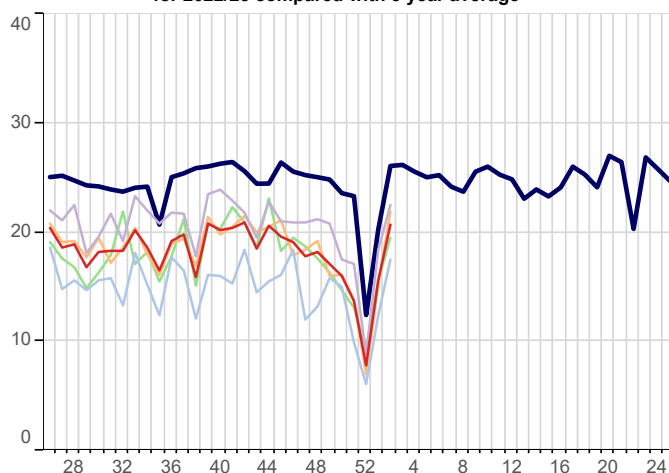

**Meningitis/Encephalitis (ICD10: A170-A171, A390, A38-A85, A87, G00-G05)**  
Weekly incidence (per 100,000 all ages) by region  
for 2022/23 compared with 5 year average

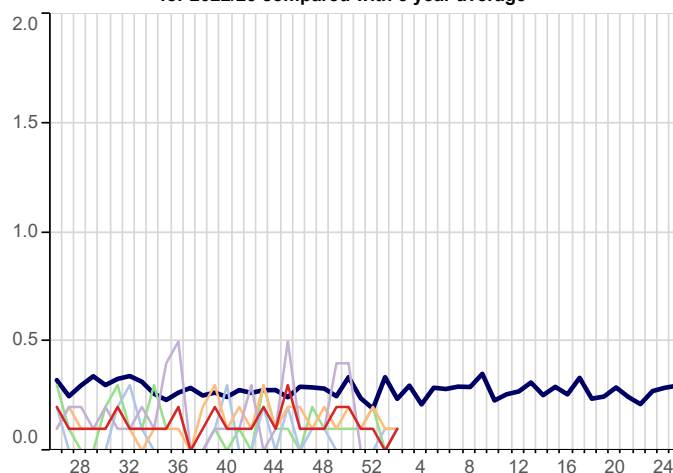

**Symptoms Involving Nervous & Musculoskeletal (ICD10: R25-R29)**  
Weekly incidence (per 100,000 all ages) by region  
for 2022/23 compared with 5 year average

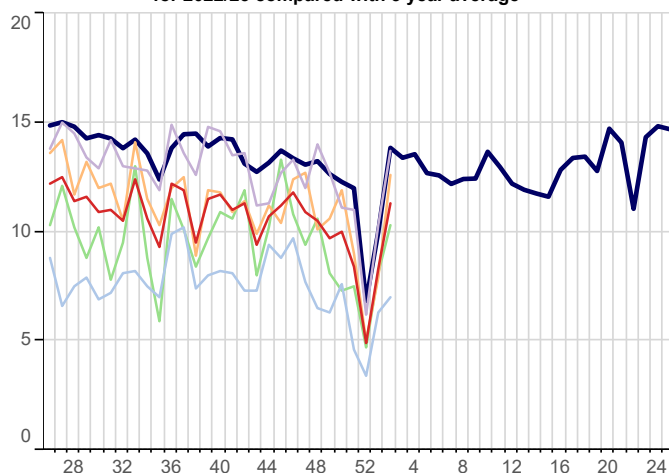

## 7. Genitourinary System Disorders

**Urinary Tract Infection/Cystitis (ICD10: N30, N390)**  
Weekly incidence (per 100,000 all ages) by region  
for 2022/23 compared with 5 year average

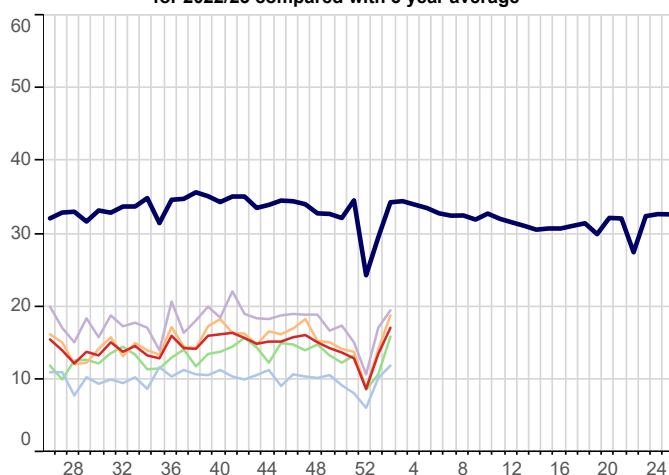

## 8. Tabular Summary by Disease

Disease Name	Week beginning Week ending		09/01/2023 15/01/2023		02/01/2023 08/01/2023		26/12/2022 01/01/2023		19/12/2022 25/12/2022	
	Rate	Numer	Rate	Numer	Rate	Numer	Rate	Numer	Rate	Numer
Allergic Rhinitis	1.5	81	1.3	69	0.6	33	1.1	56		
Asthma	22.8	1,238	22.6	1,204	14.2	763	24.5	1,282		
Bronchitis	9.7	527	13.2	704	11.6	626	15.5	812		
Bullous Dermatoses	0.1	8	0.1	7	0.0	2	0.2	9		
Chickenpox	3.4	182	3.2	171	2.2	118	3.9	202		
Common Cold	2.3	125	2.5	132	2.7	147	5.5	290		
Conjunctival Disorders	21.3	1,158	18.4	978	13.6	734	19.9	1,039		
Herpes Simplex	3.2	176	2.8	151	1.7	93	3.7	196		
Herpes Zoster	5.5	296	4.7	248	3.9	211	5.2	270		
Impetigo	4.8	261	3.9	209	3.0	164	6.0	316		
Infectious Mononucleosis	0.5	27	0.2	10	0.2	9	0.3	14		
Influenza-like illness	12.9	699	21.1	1,123	20.9	1,126	31.3	1,636		
Infectious Intestinal Diseases	6.5	355	4.9	263	3.4	181	6.6	343		
Laryngitis and Tracheitis	3.7	203	3.0	158	2.9	156	7.3	380		
Lower Respiratory Tract Infections	96.6	5,248	130.6	6,946	120.5	6,495	172.2	9,011		
Measles	0.0	0	0.0	0	0.0	0	0.0	0		
Meningitis and Encephalitis	0.1	6	0.0	2	0.1	5	0.1	3		
Mumps	0.0	0	0.1	3	0.0	1	0.1	3		
Non-infective Enteritis and Colitis	11.1	603	9.3	495	6.1	329	10.2	535		
Otitis Media Acute	3.3	178	3.8	204	3.2	174	5.2	270		
Peripheral Nervous Disease	20.7	1,126	15.6	828	7.8	418	13.7	719		
Pleurisy	0.5	27	0.5	28	0.5	25	0.4	23		
Pneumonia and Pneumonitis	5.2	284	6.8	362	3.7	201	5.0	262		
Respiratory System Diseases	361.4	19,627	411.6	21,896	349.8	18,854	606.3	31,719		
Rubella	0.0	0	0.0	0	0.0	0	0.0	0		
Scabies	1.8	97	1.2	66	1.0	54	1.3	66		
Sinusitis	27.8	1,511	31.5	1,677	22.6	1,218	32.6	1,708		
Skin and Subcutaneous Tissue Infections	78.8	4,278	65.4	3,479	42.4	2,288	80.3	4,203		
Strep Throat and Peritonsillar Abscess	4.5	244	3.4	182	3.5	191	13.8	722		
Symptoms involving musculoskeletal	11.3	614	8.3	439	4.9	266	8.4	438		
Symptoms involving Respiratory and Chest	257.5	13,983	272.5	14,497	211.6	11,405	368.5	19,278		
Symptoms involving Skin and Integument Tissues	121.5	6,601	91.9	4,891	47.7	2,570	95.8	5,012		
Tonsillitis and acute Pharyngitis	46.3	2,513	44.9	2,391	34.6	1,863	70.4	3,683		
Upper Respiratory Tract Infections	170.5	9,257	194.7	10,356	172.1	9,275	338.8	17,722		
Urinary Tract Infections	17.1	926	13.5	720	8.7	471	12.9	675		
Viral Hepatitis	0.3	14	0.2	13	0.0	1	0.2	12		
Whooping Cough	0.0	1	0.0	2	0.0	1	0.1	7		
<b>Practice Count</b>	<b>513</b>		<b>507</b>		<b>508</b>		<b>497</b>			
<b>Denom</b>	<b>5,430,918</b>		<b>5,319,528</b>		<b>5,389,871</b>		<b>5,231,449</b>			

## FURTHER INFORMATION:

### About the report

#### Winter focus

The first two pages of data within this report focus on Influenza-like illness and COVID-19, in order to provide information about seasonal influenza and early warnings of any epidemic.

#### Rate calculation

Each weekly incidence rate is presented per 100,000 population. All presentations are for males and females, and for all age groups, unless otherwise stated.

The denominator used for this report is taken from our most recent extract of data from GP practice systems, and includes all patients currently registered with eligible practices. The denominator varies week-on-week as patients register and deregister; it may also be the case that all patients from an individual practice are excluded because of problems with the data extraction from that practice in a specific week. As stated above, patients who have withheld consent for data-sharing are excluded.

In addition to the national rate, we present data for the four NHS England regions: North; Midlands and East; South; and London.

#### Five-year averages

Weekly rates are set against a five-year average, previously we reported against a ten-year average. The change to a five-year average was made because longer-term trends in the incidence of disease have led to weekly rates for certain diseases becoming increasingly divergent from their ten-year average. The use of five-year averages lessens this effect and enables more meaningful comparison.

#### Threshold calculation for Influenza-Like Illness (ILI)

We are now using the Moving Epidemic Method (MEM) to calculate threshold and intensity levels for Influenza-Like Illness. MEM works by identifying seasonal epidemic peaks and then calculates thresholds and intensity levels based on the pre and post epidemic values. This allows us to report the severity of ILI against multiple thresholds, rather than a simple comparison with the five-year average as the wide variation in ILI year on year, especially during the seasonal peak, makes the average less representative.

In addition to the All Ages thresholds, we have also calculated thresholds for three age bands: those aged under 15, 15-64 year olds and those aged 65 and over. ILI incidence rates vary among different age groups, and the age-specific thresholds allow us to highlight epidemics where ILI disproportionately affects a particular age group.

This methodology is used by the European Centre for Disease Prevention and Control to standardise reporting of influenza activity across Europe, and is also in use by the UK Health Security Agency. Full details of the methodology can be found in: Vega *et al.* (2012) Influenza surveillance in Europe: establishing epidemic thresholds by the moving epidemic method. Influenza and Other Respiratory Viruses 7(4), 546–558. For ease of graphical representation, the final threshold (Very High) is not included in Graph A, page 2, but it is part of Table E, page 4.

Both the *all-ages* thresholds and the *age-specific* thresholds are shown in Table E, page 4. Ten years of data were used for *all-ages* and *age-specific* thresholds calculation (winter seasons 2011/12- 2021/22 excluding the pandemic year 2020/21).

## About the Royal College of General Practitioners (RCGP) Research and Surveillance Centre (RSC)

### Acknowledgement:

Staff from the Data Science department at the National Physical Laboratory (<https://www.npl.co.uk/data-science>) assisted in the provision of and extension of the primary care national surveillance reports during the 2020 SARS-CoV-2 pandemic; as well as adding resilience.

### What we do

The RCGP RSC was established in 1957, with the current name in use since 2009. The Centre is an internationally renowned source of information, analysis and interpretation concerning the onset, patterns, prevalence and trends over time of morbidity in primary care. The RSC is an active research and surveillance unit that collects and monitors data; its most important research is the surveillance of influenza and the monitoring of vaccine effectiveness.

The RSC data and analytics hub is housed at the Oxford-Royal College of General Practitioners Research and Surveillance Centre.

Further information about the RSC can be found on our website:

<http://www.rcgp.org.uk/rsc>

### Our data extraction process and information governance

Data are extracted twice weekly from practice systems by Wellbeing data management on the RCGP's behalf. Patients who have withheld consent for data sharing are excluded from the extraction process.

Data are pseudonymised as close to source as possible. Data are held on secure servers at the RCGP data and analytics hub at the Oxford-Royal College of General Practitioners Research and Surveillance Centre. Both Wellbeing data management and the University of Oxford are Registered and compliant with the Data Protection Act and fully compliant with all relevant NHS Digital data information governance best practice.

### What the data is used for

The RCGP RSC has been providing reports weekly about health and disease, called the Weekly Returns Service (WRS) since 1964. The WRS monitors the number of patients consulting with new episodes of illness classified by diagnosis in England and provides weekly incidence rates per 100,000 population for these new episodes of illness. It is the key primary care element of the national disease monitoring systems run by the UK Health Security Agency. The bulletin can be found at the following URL:

<https://www.gov.uk/government/collections/syndromic-surveillance-systems-and-analyses>

In addition to the WRS, the data is used for other research studies. Any other uses of the data for research follow ethical approval or agreement from NIHR proportionate review, and where relevant Health Research Authority Confidential Advisory Group advice that further approval is not needed. Full details can be found on our website:

<http://www.rcgp.org.uk/rsc>

### For further information

For further information about the work of the RSC, or if you would like to be included on our email notification list, please contact:

RCGP Research & Surveillance Centre  
Policy, Research and Campaigns  
Royal College of General Practitioners  
30 Euston Square, London, NW1 2FB  
Tel: switchboard 020 3188 7400

Director: Professor Simon de Lusignan  
[MedicalDirectorRSC@rcgp.org.uk](mailto:MedicalDirectorRSC@rcgp.org.uk)

University of Oxford  
Nuffield Department of Primary Care Health  
Sciences  
Eagle House  
7 Walton Well Road  
Oxford OX2 6ED

